PLESSO BATTISTI
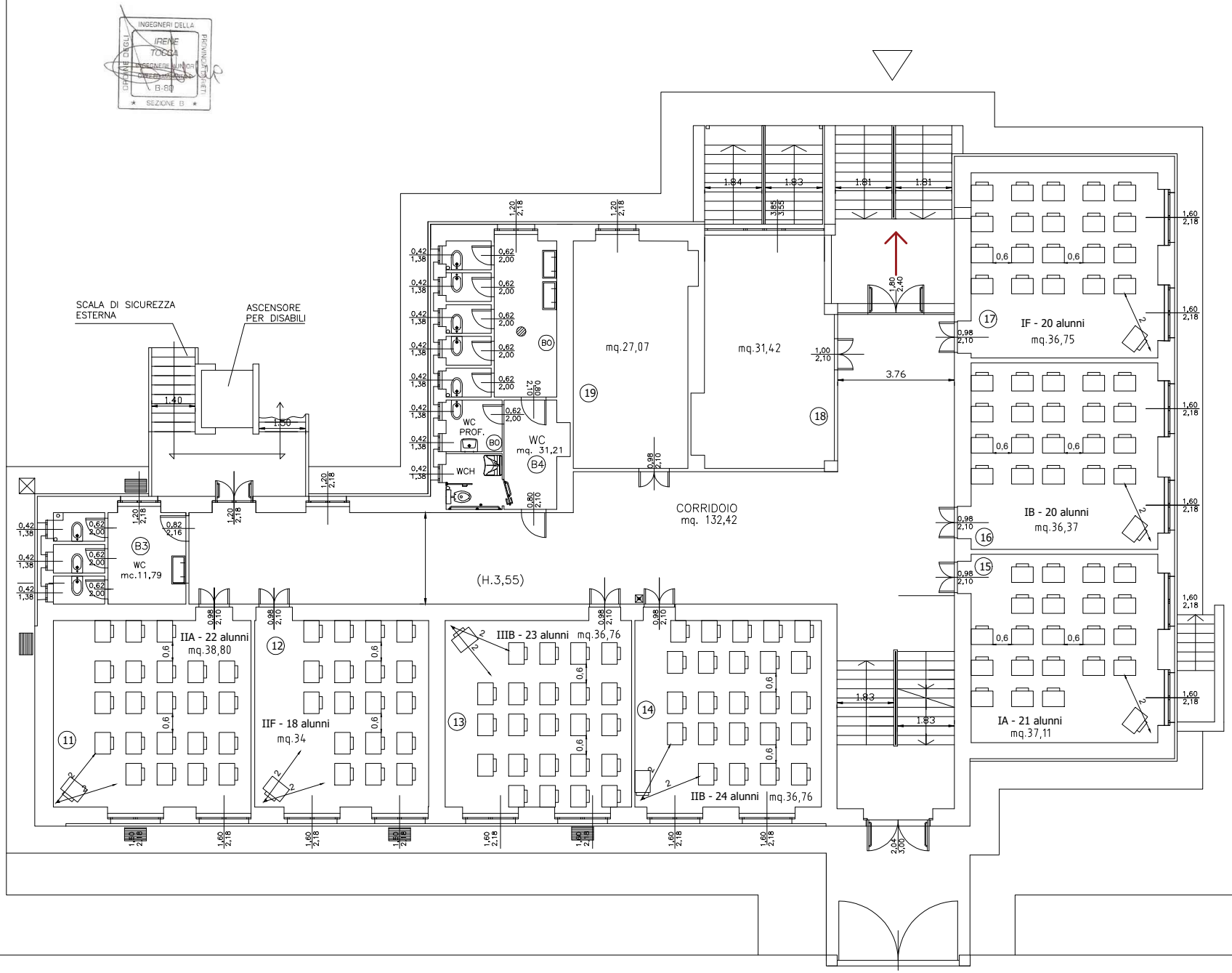
PIANO TERRA